

CONFIDENTIAL NOTICE: This drawing and the designs, specifications and engineering information disclosed hereon are the property of Eberhard Manufacturing Company and are not to be disseminated or reproduced without express written consent. The drawing is loaned in confidence and then only for consideration of the matter disclosed hereon. In accepting loan of this drawing, recipient agrees to keep it and the matter disclosed hereon in confidence and not to use nor permit their use in any way detrimental to Eberhard Manufacturing Company, Division of the Eastern Company, 21944 Drake Road, Cleveland, Ohio 44149-9712 © 2016 EBERHARD MFG. CO.

REVISION HISTORY

REV	DESCRIPTION	EN	DATE	REV BY	APVD BY
	REVISED, REDRAWN AND CONVERTED TO 3D	5579	11-9-12		
1	ADDED NOTE: (R)	5775	10-21-16	FLP	MR
2	WAS 3.68	5907	6-14-19	KLS	MR

D
C
B
A

D
C
B
A

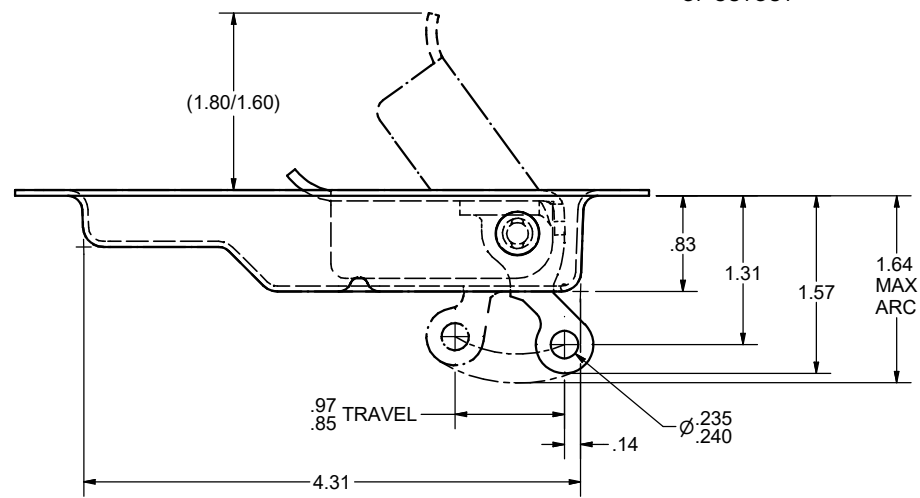
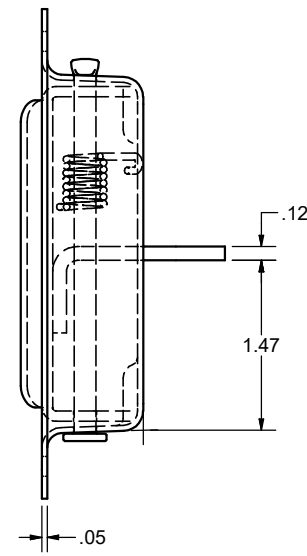
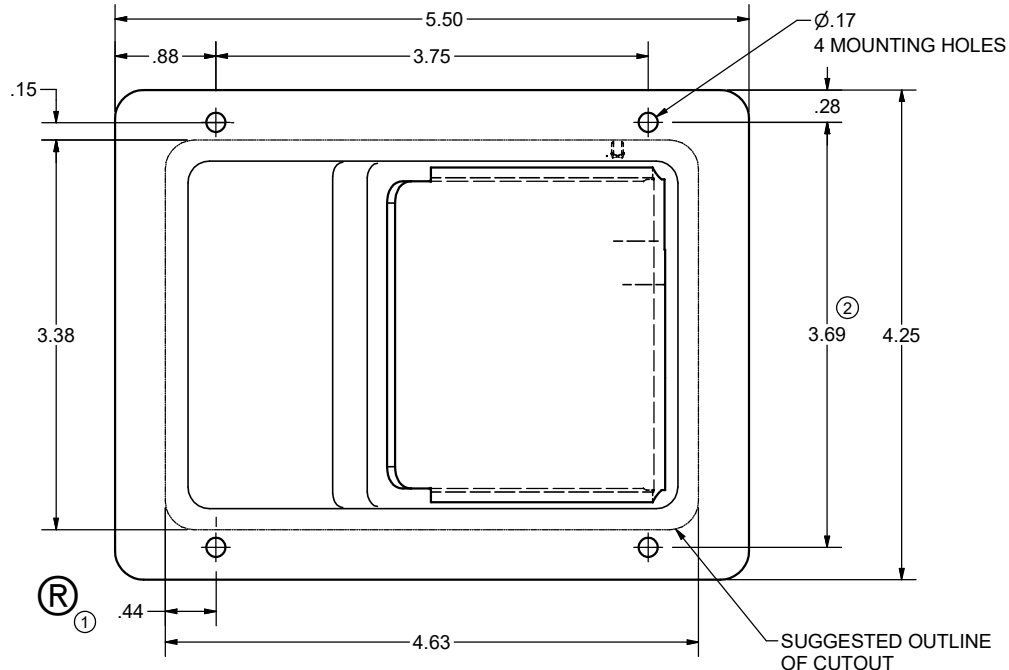

FINISHES:
 A. ZINC, FC (25)
 B. BLACK POWDER (TEXTURED), FC (42)

(1) NOTE: REGISTERED IN THE U.S. PATENT AND TRADEMARK OFFICE.

SUPERSEDES DRAWING 249 SHEET 1 OF 2 DATED 10-12-12.

CUSTOMER PRINT SHEET 1 OF 2

EBERHARD MANUFACTURING CO.
 DIVISION OF
 THE EASTERN COMPANY
 CLEVELAND, OHIO 44149-9712

THIS DOCUMENT IS IN ACCORDANCE WITH ASME Y14.5-2009		DATE 11/8/2012		NAME PADDLE LOCK ASSEMBLY (NON LOCKING)	
UNLESS OTHERWISE SPECIFIED TOLERANCES ARE AS FOLLOWS:		DR BY FLP		SCALE FULL	
ANGLES:	$\pm 2^\circ$ $\pm 2^\circ$	SCALE FULL		MATERIAL -----	
2 PLACE DEC.:	$\pm .03$ $\pm .76$	CHK BY		PART NUMBER 249	
3 PLACE DEC.:	$\pm .015$ $\pm .38$				
ALL HOLES:	$\pm .005$ $\pm .13$				

4 | 3 | 2

1

C:\Working_Folder\Archive\Pro2\249_50\249 SH1.idw