

CONFIDENTIAL NOTICE: This drawing and the designs, specifications and engineering information disclosed herein are the property of Eberhard Manufacturing Company and are not to be disseminated or reproduced without express written consent. The drawing is loaned in confidence and then only for consideration of the matter disclosed herein. In accepting loan of this drawing, recipient agrees to keep it and the matter disclosed herein in confidence and not to use nor permit their use in any way detrimental to Eberhard Manufacturing Company, Division of the Eastern Company, 21944 Drake Road, Cleveland, Ohio 44149-9712 © 2010 EBERHARD MFG. CO.

REVISION HISTORY					
REV	DESCRIPTION	EN	DATE	REV BY	APVD BY
-	CONVERTED TO 3D	EN 5391	2/27/2009		
1	ADDED BATCH ID	EN 5439	2-5-10		
2	ADDED: .39 DIA, 2 PLACES	5829	11-17-17	FLP	MR
3	ADD 19-2500-50, ADD LEADER NOTE, SEE PP12965	5947	4-3-2020	VRB	MR
4	17.81 WAS 17.75	5948	4/24/2020	VRB	MR
5	FINISH CHANGED FROM -.65 TO -.26	6056	6/17/2022	DJK	MR

TABLE		
SUB ASSEMBLY	ROD PART #	A LENGTH
2500-50	2500-6	34.59
1-2500-50	1-2500-6	47.59
2-2500-50	2-2500-6	59.59
③ 19-2500-50	19-2500-6	17.81

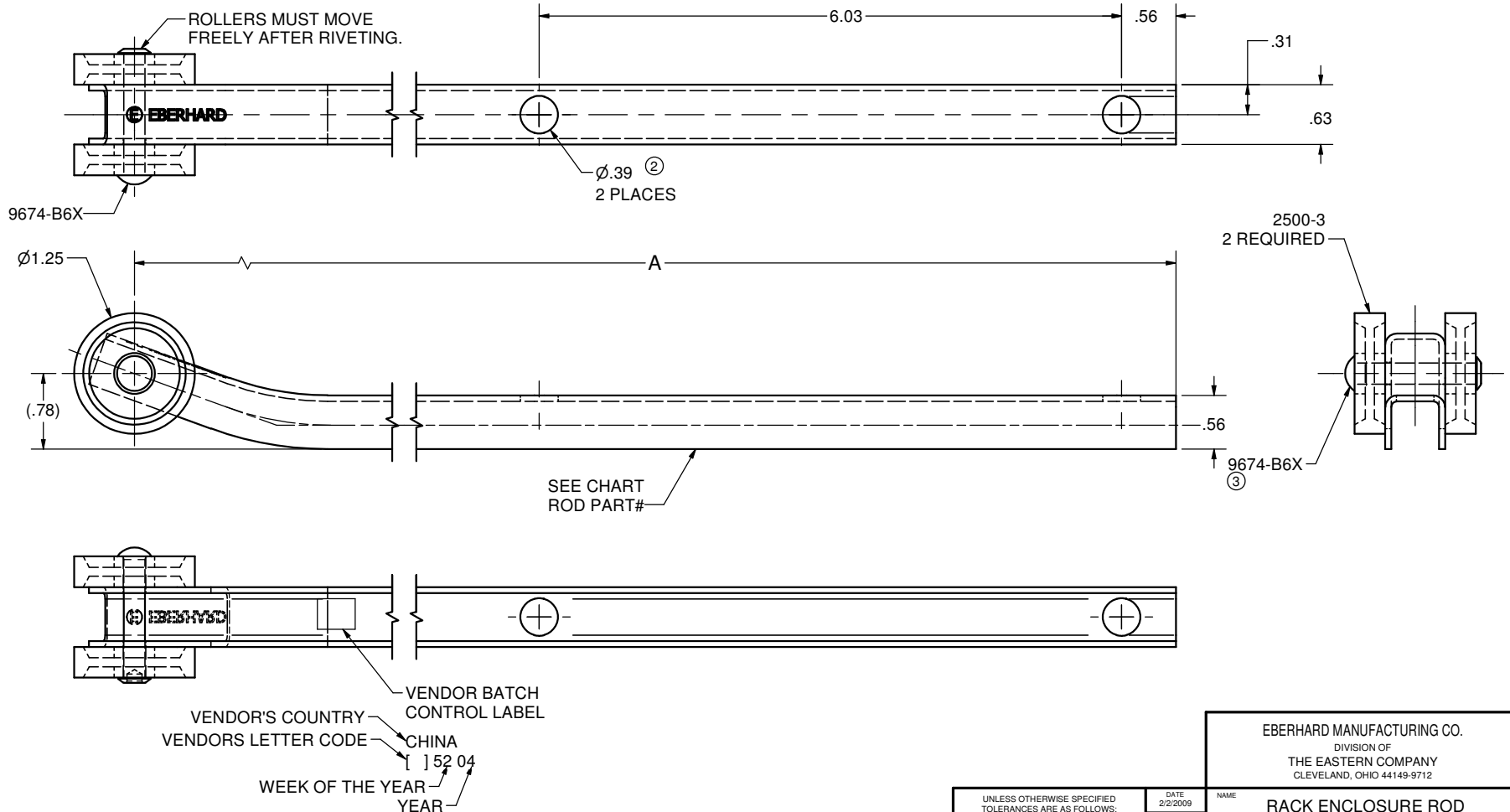

NOTES:
 ⑤ 1. EBERHARD AVAILABLE FINISH:
 (26) ELECTROPLATED ZINC (.0002)(SC2) W/ SEALER

SUPERSEDES DRAWING 2500-50 DATED 8-16-93.
 SUPERSEDES DRAWING 1-2500-50 DATED 4-16-97.
 SUPERSEDES DRAWING 2-2500-50 DATED 10-1-91.

UNLESS OTHERWISE SPECIFIED TOLERANCES ARE AS FOLLOWS:		DATE 2/2/2009
ANGLES:	±2°	DR BY MAR
2 PLACE DEC.:	±.03	SCALE FULL
3 PLACE DEC.:	±.015	CHK BY
ALL HOLES:	±.005	

EBERHARD MANUFACTURING CO. DIVISION OF THE EASTERN COMPANY CLEVELAND, OHIO 44149-9712		
NAME RACK ENCLOSURE ROD SUB-ASSEMBLY		
MATERIAL	PART NUMBER 2500-50	CHART

C:\Working_Folder\Archive\FASTER\RODS\ROLLERS ON END\2500-50.idw